

PLAN SHOWING THE PROPOSED CONSTRUCTION OF RESIDENTIAL BUILDING IN S.NO 642 (1)
 PLOT. B. NO: 58. THIRD MULLAI VOYAL VILLAGE, AVADI TOWNSHIP. LEGIT. SCALE 1:100.

OWNER: THIRD P. GOVINDAN KUTTY



BRIEF SPECIFICATIONS

- FOUNDATION: C.C 1:4:8 15CM TK OVER SAND FILLING
- SUPER STRUCTURE: BRICK WORK IN C.M 1:6
- ROOF: R.C.C 1:2:4 15CM TK WITH WEATHERING COURSE ON TOP
- FLOORING: C.C 1:4:8 10CM TK OVER HARD CORE
- PLASTERING: C.M 1:4 12MM TK FOR WALLS
- JOINERIES: FIRST CLASS HARD WOOD

SCHEDULE OF JOINERIES

- DOOR: T.W. PANELLED D1: 1000x2000
- DOOR: D2: 900x2000
- DOOR: D3: 750x2000
- WINDOW: W1: 1500x1370
- WINDOW: W2: 900x1370
- VENTILATOR: V: 600x450

AREA STATEMENT

- AREA OF SITE: 2400 SQFT OR 223.00M²
- AREA OF PRO. CONST: 690.6 SQFT OR 64.00M²
- COVERAGE: 30% F.S.I. 0.300

LEGEND:

- BRICK DRY SHOWN
- PRO: CONST SHOWN

OWNER

K. PERIASAMY D.C.R.E.
 LICENSED SURVEYOR
 CONSULTING ENGINEER
 AVADI TOWNSHIP
 MADRAS. 600008
 LICENSED SURVEYOR

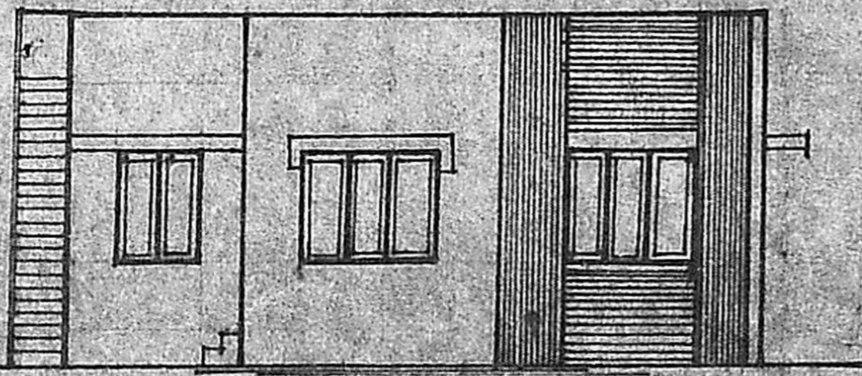

FRONT ELEVATION

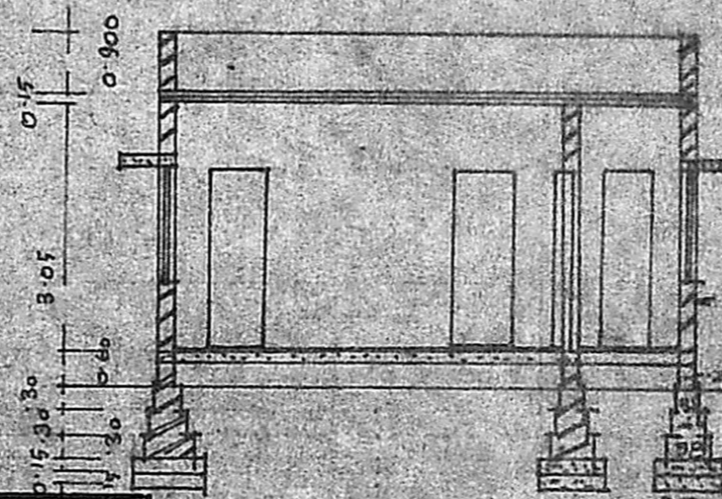

SECTION ON AB

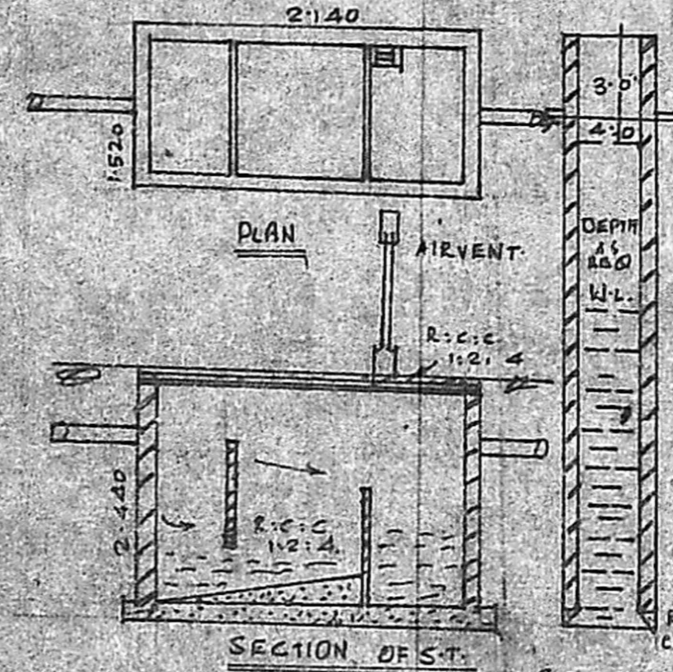

SECTION OF ST.

SECTION OF WELL

Planning Permit No. A/1100/90
APPROVED
 SUBJECT TO THE CONDITIONS IN THIS OFFICE LETTER.
 No. A1/24216/89 Date 31-8-90
 etc. J. Jagan 31-8-90
 FOR MEMBER SECRETARY
 MADRAS METROPOLITAN
 DEVELOPMENT AUTHORITY
 MADRAS - 600 008.

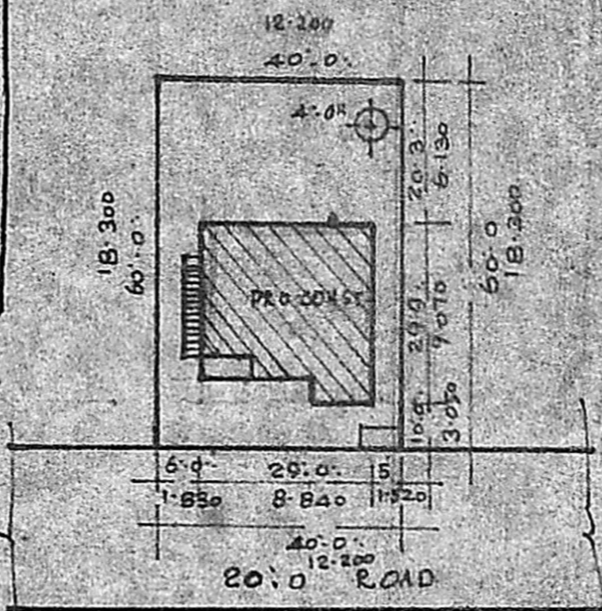

SITE PLAN
 SCALE 1:400

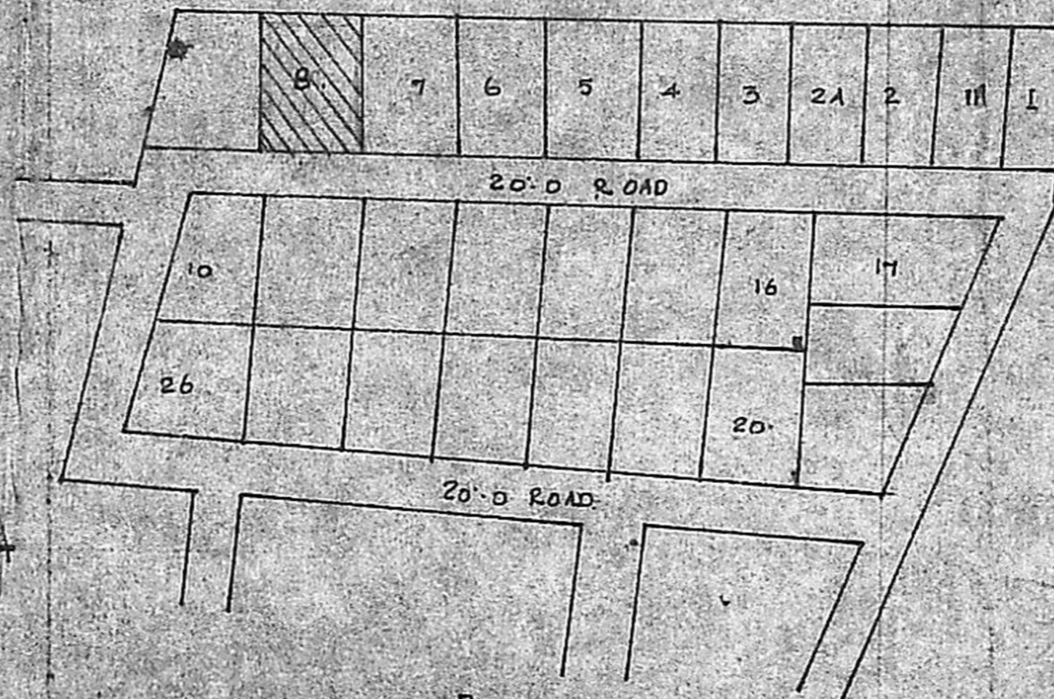

PART LAY OUT PLAN.
 NOT TO SCALE.

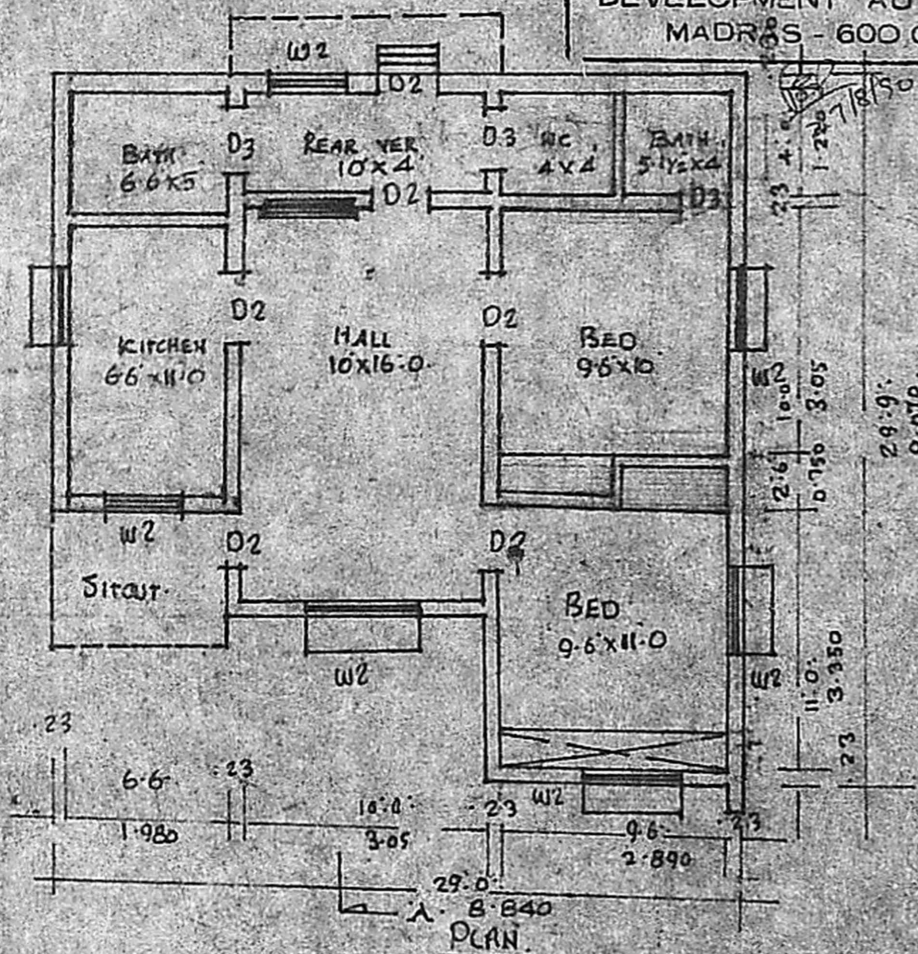

FLOOR PLAN